

# Family 4

Choose the correct answer:

1. My \_\_\_\_\_ is the head of the family.

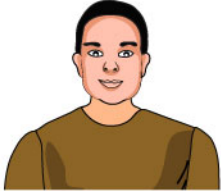

- a. mother
- b. father
- c. uncle

2. A \_\_\_\_\_ looks after the children.

- a. sister
- b. cousin
- c. mother

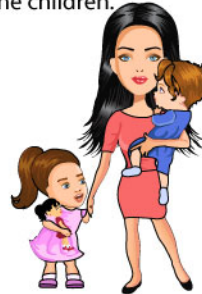

3. My \_\_\_\_\_ is the oldest member of the family.

- a. great grandfather
- b. sister
- c. daughter



4. The mother of my grandfather is my \_\_\_\_\_.

- a. aunt
- b. great grandmother
- c. niece



5. My uncle has a daughter and she is my \_\_\_\_\_.

- a. mother
- b. sister
- c. cousin



6. My mother's father is my \_\_\_\_\_.

- a. sister
- b. grandfather
- c. daughter



7. My aunt's son is my father's \_\_\_\_\_.

- a. grandfather
- b. nephew
- c. child



8. Lucas and Sophia have the same parents, so she is his \_\_\_\_\_.

- a. cousin
- b. sister
- c. aunt



9. Stella is my uncle's wife, so she is my \_\_\_\_\_.

- a. grandmother
- b. mother
- c. aunt



10. My father's mother is my \_\_\_\_\_.

- a. grandmother
- b. aunt
- c. niece



11. Your father and your mother are your \_\_\_\_\_.

- a. great grandparents
- b. parents
- c. grandparents



12. My sister is my grandmother's \_\_\_\_\_.

- a. nephew
- b. granddaughter
- c. niece



13. The child of Anna's son is her \_\_\_\_\_.

- a. nephew
- b. niece
- c. grandson

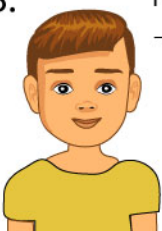

14. My uncle's daughter is my mother's \_\_\_\_\_.

- a. grandson
- b. nephew
- c. niece



15. My uncle is my father's \_\_\_\_\_.

- a. brother
- b. grandfather
- c. nephew

